

## Bath board

Code: 257

### Intended use

This strong bathing aid helps those with difficulty getting in or out of the bath. The Derby bath board is made as a one-piece plastic moulding, making it lightweight and strong, hygienic and easy to use. It has a range of improvements over a standard bath board, such as a coccyx cutaway for comfort and a soap dish at both ends. The slatted design allows water to drain away quickly, without creating an entrapment risk. It is fixed to the bath using four independent rubber ended pillars, which are positioned to fit securely in a variety of different bath shapes, fitting snugly against the sides of the bath.

An optional handle is available. This is anchored directly to the pillars through the bath board, on the side nearest to the wall, to give the user a firm gripping point. This bath board is suitable for baths 440mm – 630mm measured inside width.



**WARNING!** This user manual must be read before using the bath board. Severe injury or death may result if user instructions, maintenance instructions and product warnings are not followed.

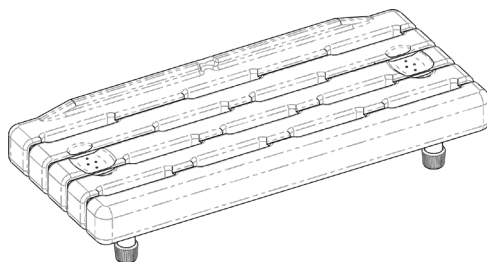

### Product specifications

Safe working load	190kg
Product weight	2.2kg
Shipping weight	2.6kg
Overall dimensions	L 710mm W 305mm H 68mm
Pillar span	440mm - 630mm
Bath suitability	For baths 440mm - 630mm measured inside width
Autoclave Suitability	Yes

### Box includes:

- 1 x bath board
- 4 x pillars
- 4 x screws
- 1 x user guide

### Options

- Handle
- Code: H257

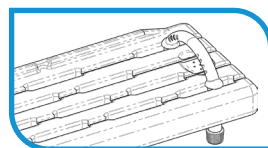

## Safe use



**WARNING!** The decision to use this bath board should always be guided by a qualified Health Care Professional, who can also advise and assist with the correct usage instruction.

- Do not exceed the safe working load of 190kg.
- Only use on baths with an internal width of 440mm - 630mm
- Check that the bath board is firmly assembled before use.
- Ensure that the board is stable on the bath sides and cannot move.
- Inspect at regular intervals for wear and damage. Remove from use immediately if faults are found.
- Supervision or assistance when using the bath board is recommended for users with limited mobility.
- The product is suitable for use in baths; it is not suitable for use in swimming pools.
- The bath board can be slippery when wet—use this product with caution.
- Do not tip or put an offset load onto the bath board or injury may occur.
- Do not stand on the bath board.
- Use the bath board only for the purpose it is intended for.

Correct seated position on the bath board

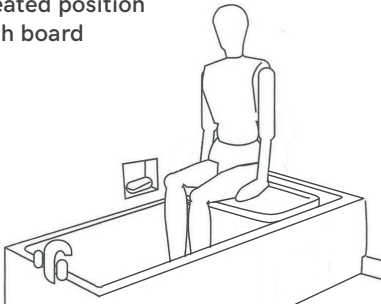

## Instructions for use

Installing the bath board

1. Check the bath board is free from damage.
2. Fasten two pillars at each end of the bath board through the outermost slots with two screws. If fitting the handle to the board, insert the screws into the holes in the handle before putting through the board and screwing into the pillars (see [diagram 1](#)).

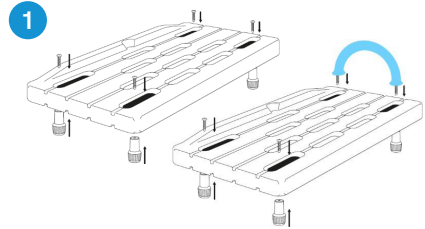

3. Position the bath board over the bath ensuring that the rear upstand is on top.
4. Adjust the pillars for a secure fit against the sides of the bath (see [diagram 2](#)).

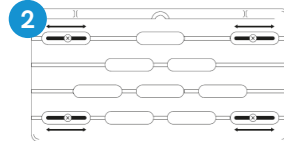

Avoid the board overhanging the side of the bath.

5. Tighten the wingnuts to secure the pillars in positions (see [diagram 3](#)).
6. Test the board to ensure it is stable on the bath.

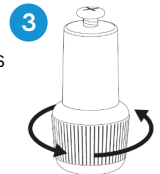

**WARNING!** Before each use check the bath board is in good working order and it is fitted securely in place. Severe injury or death may result if this is not done correctly.

## Transferring to a bath board from a wheelchair

1. Place the wheelchair so that it faces the front of the tub, next to the board.
2. Transfer your torso from the wheelchair to the bench then lift each leg over the side of the tub.
3. Slide over until you are sitting in the middle of the bath board. Move slowly and avoid twisting to prevent injuries.
4. To transfer back to the wheelchair, slide over to the edge of the board, lift each leg over the tub wall, and then transfer your torso into the wheelchair.



**WARNING! These are general guidelines for transferring onto and off the bath board. Always seek guidance from a Health Care Professional on the correct method for transferring to and from the bath board. Supervision or assistance when using the bath transfer bench is recommended for users with limited mobility.**

## Care and maintenance

- Dry down after using.
- Clean with a non-abrasive disinfectant.
- DO NOT use abrasive powders or scouring pads to avoid causing corrosion.
- Bath board can be autoclaved.
- Should the equipment appear damaged remove from use immediately.
- Check before each use for wear and damage. Remove from use immediately if faults are found.

## Disposal

Products that can no longer be used are to be disposed of separately from household rubbish. This must be done according to the local and national regulations for environmental protection and raw material recycling. Please look at your local council's website for further information on the correct disposal.

## Transferring to a bath board from a standing position

1. To transfer to a bath board from a standing position, sit down on the bath board with the back of your legs touching the side of the bath.
2. Lift each leg over the side of the tub wall.
3. Move your body into the middle of the bath board.
4. To get out of the bathtub, move over to the edge of the board, lift each leg over the tub wall, and push yourself up from the bath board.

## Servicing

For any servicing, maintenance and troubleshooting queries, please contact the Cubro Service Department:

0800 656 527                      +64 7 578 7228  
sales@cubro.co.nz

149 Taurikura Dr, Tauriko, Tauranga, NZ



**WARNING! Do not make any changes or modifications to this product without consultation from your Cubro agent.**

For additional copies of this user guide or for a different format, please contact Cubro.

## Limited warranty

1. This warranty applies only to the original purchaser of CUBRO LTD's product (who must be a purchaser who is resident or carrying on business in New Zealand and who has purchased the product directly from CUBRO LTD, or from a CUBRO LTD authorized distributor or reseller in New Zealand) and it is not transferable to any other person or entity.
2. This warranty replaces all conditions, warranties or guarantees that might be implied by law in favour of any person, which are excluded to the fullest extent permissible by law. Where the Consumer Guarantees Act would apply but the purchaser acquires or holds themselves out as acquiring any product for business purposes, the guarantees provided under the Consumer Guarantees Act are excluded in relation to that product.
3. CUBRO LTD warrants the product to be free from defects in materials and workmanship from date of purchase for a period of one year (12 months). This warranty does not cover any damage, defect, expense or loss of any kind caused by accident, misuse, abuse, neglect, negligence, alteration or modification (which includes the use of unauthorised parts or attachments), improper service, repair by other than authorized personnel or any defects not related to materials or workmanship. Wear of components in normal operation and failures resulting therefrom are excluded from this warranty.
4. CUBRO LTD has no obligation to the purchaser and is not obligated to honour all or any part of this warranty unless the following procedure is followed by the purchaser:
  - a. Before making a warranty claim, the purchaser should ensure that the product is defective by following standard 'trouble shooting' procedures and be able to attribute the fault to a defect in materials and/or workmanship of CUBRO LTD;
  - b. If CUBRO LTD determines that the product is not defective, or that the warranty claim is otherwise invalid, CUBRO LTD shall charge the purchaser a handling and servicing fee as well as any freights costs.
  - c. Upon receiving notice from the purchaser of an alleged defect in a product (which defect should be reported to CUBRO LTD immediately), CUBRO LTD will issue a serialized return management authorization (RMA). The purchaser must then return the entire unit or remove, at the purchaser's cost, the defective component part(s) identified, pack the unit or the component part(s) in a manner to avoid shipping damage and to ship the unit or the component part(s) to either CUBRO LTD, or a service centre as specified by CUBRO LTD, within 30 days of the date of the serialized return authorization date.
  - d. If CUBRO LTD require additional information relating to the use of the product by the purchaser or any other relevant information, the purchaser will supply such information as soon as practically possible and in such a manner as CUBRO LTD may reasonably require.
  - e. If CUBRO LTD access the purchaser's claim, it will either repair or replace the product, or repair or replace the defect in workmanship, as it may determine in its sole discretion.
5. Proper selection of a specific product for a specific application and operating environment, and its compatibility with other equipment is the purchaser's responsibility. CUBRO LTD does not warrant the performance of its products or their suitability for a particular purpose.
6. CUBRO LTD shall not be liable under any heading (whether in contract, negligence, or otherwise) for any consequential, indirect or incidental loss or damages of any kind and the maximum aggregate liability of CUBRO LTD (under any one or more headings) shall be the purchase price of the product.

© Cubro Limited 2021. ALL RIGHTS RESERVED: No part of this publication shall be adapted, modified, reproduced, copied, or transmitted in any form or by any means including written electronic, mechanical, reprographic, photocopying, or recording means. Furthermore, this publication shall not be stored in whole, part, adapted, or modified form, in or for any retrieval system of any nature without the written permission of the copyright holder. Applications for authorisation of a reserved right of copyright owner shall be made in writing to the publisher. WARNING: The doing of any unauthorised act in relation to a copyright work may result in both a civil claim for damages and criminal prosecution.